

Archiware P5: Technical Guide

QNAP NAS with P5

Step-by-step Guide to install Archiware P5 on your QNAP NAS device for Archive, Backup and Cloning

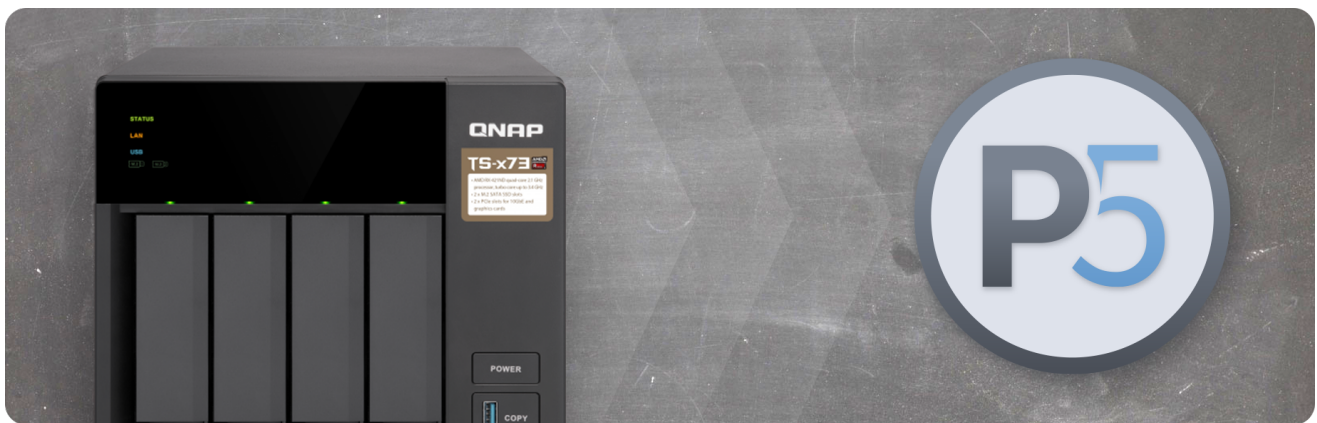

More info:

Learn more about sharing and protecting your data with Archiware P5 and QNAP here:

<https://p5.archiware.com/solutions/qnap>

After you have configured the storage in your QNAP product go to the App Center and download the Archiware P5 suite.

You will be able to chose and use one or more P5 products later.

In case you plan to use an LTO drive please refer to the Quickstart Guide: Archive to LTO from a QNAP NAS.

App Center

After Archiware P5 is installed it shows up on the desktop of the QNAP.

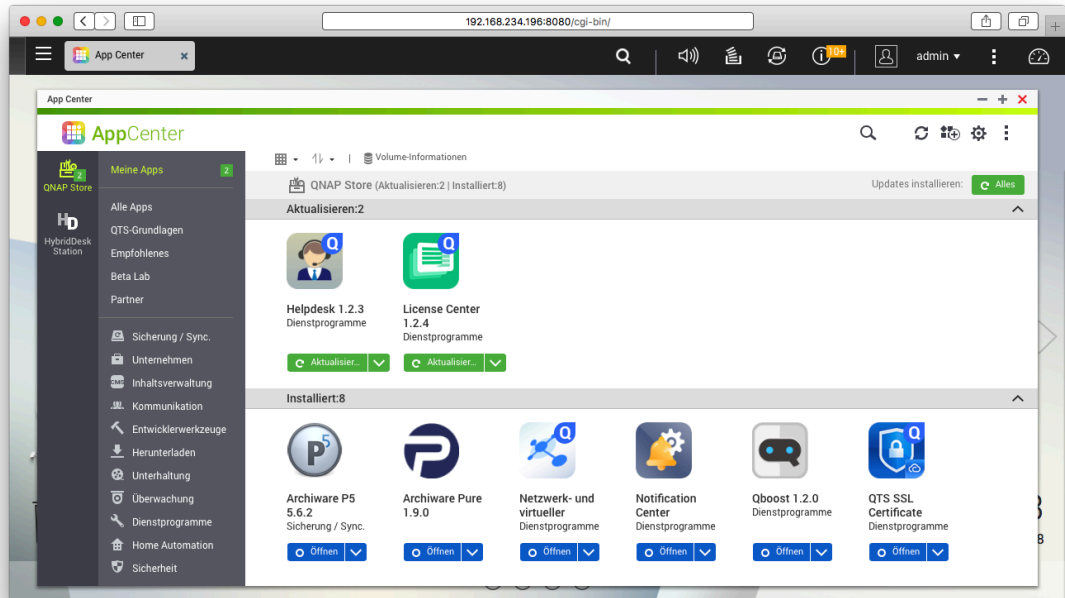

Archiware P5 Installed

Double-clicking on the Archiware P5 app opens the browser interface.

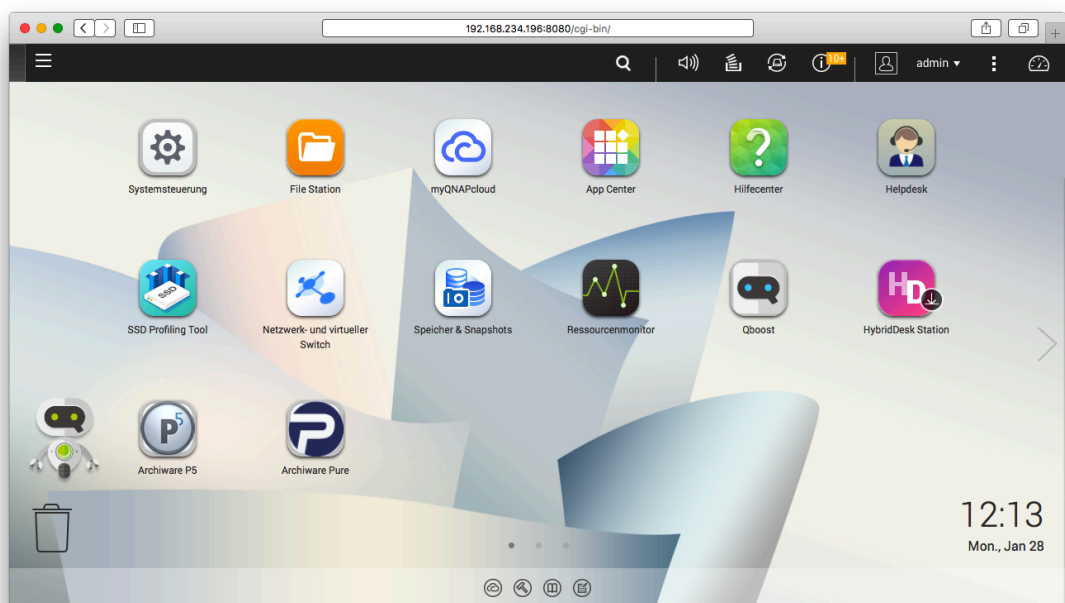

Archware P5 Login

Login with the user/password (default is admin/admin). Select License Manager on the left and Get Trial License in the lower right corner.

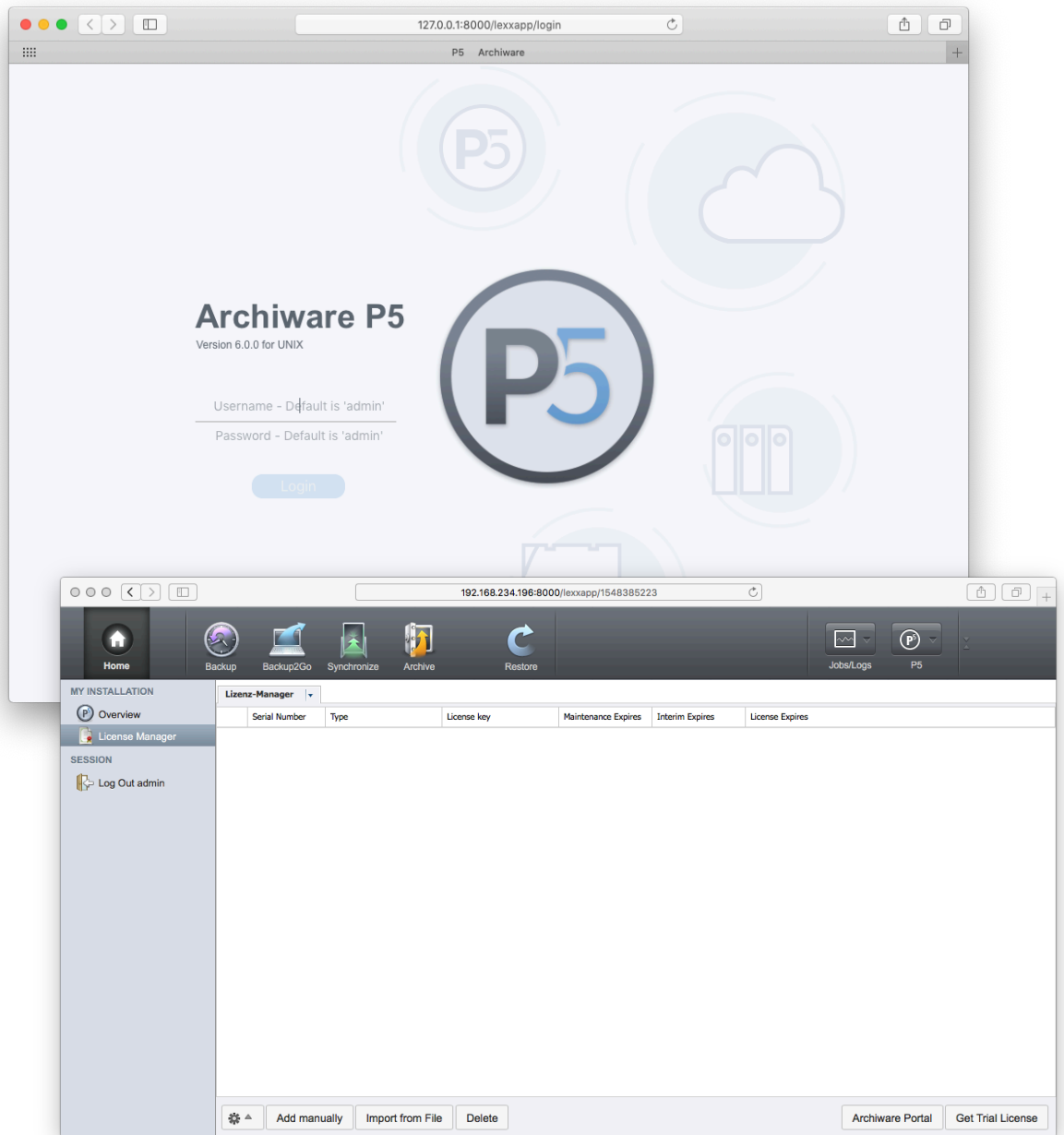

License Manager Get Trial License

Click 'Continue' to be forwarded to the Archiware license portal in a separate window. Next you will create an account within the Portal and request a trial license.

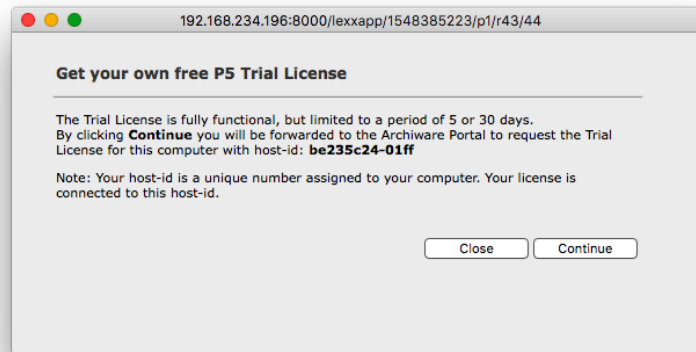

Get Free Trial License

Choose to receive either a 5-day or 30-day trial license

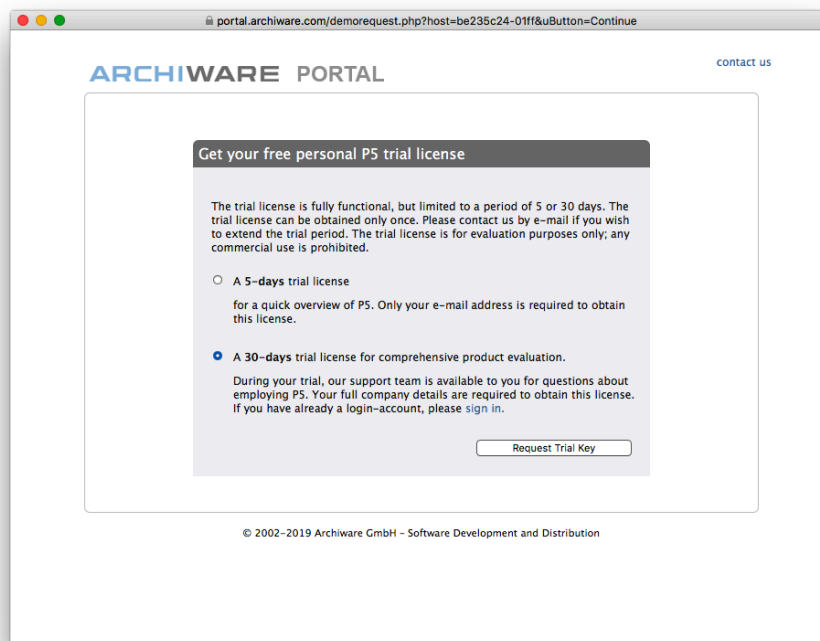

Choose 5 day or 30 day trial license

A 5 day trial requires just your email address. For a 30 day trial (far more useful), you will need to create an account on the Portal. Click 'New Account' to proceed.

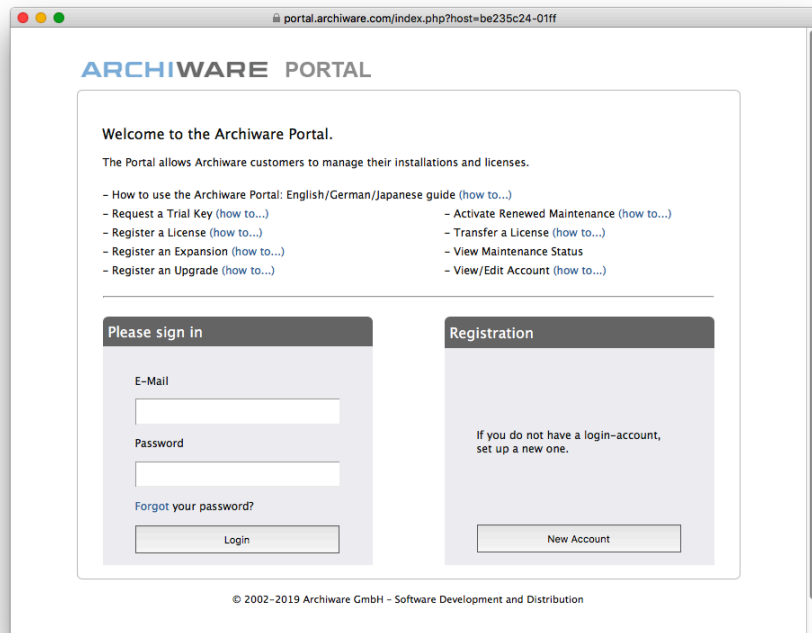

Archiware Portal New Account

Enter your contact details.

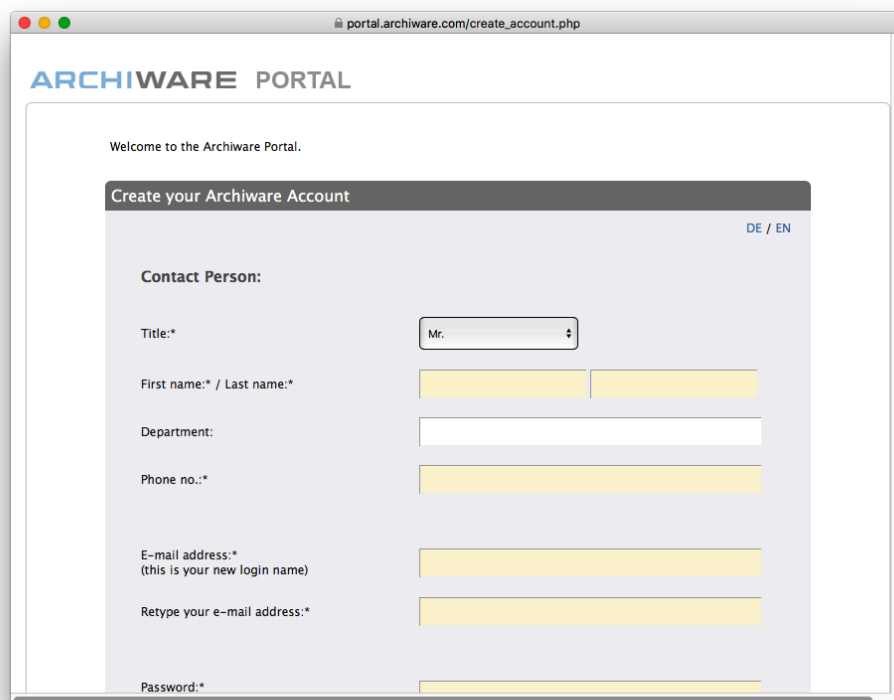

Create New Account

Request Trial Key.

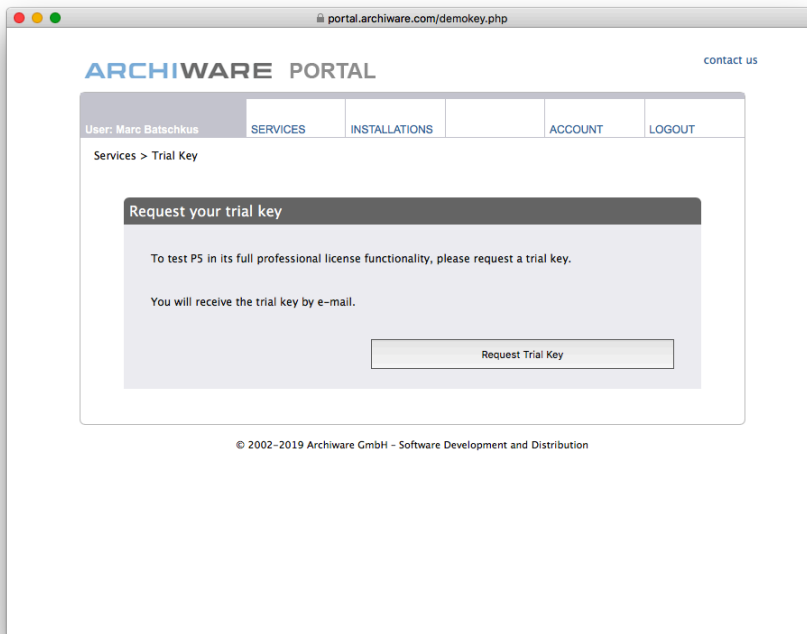

Request Trial License

Receive Trial Key and copy to clipboard.

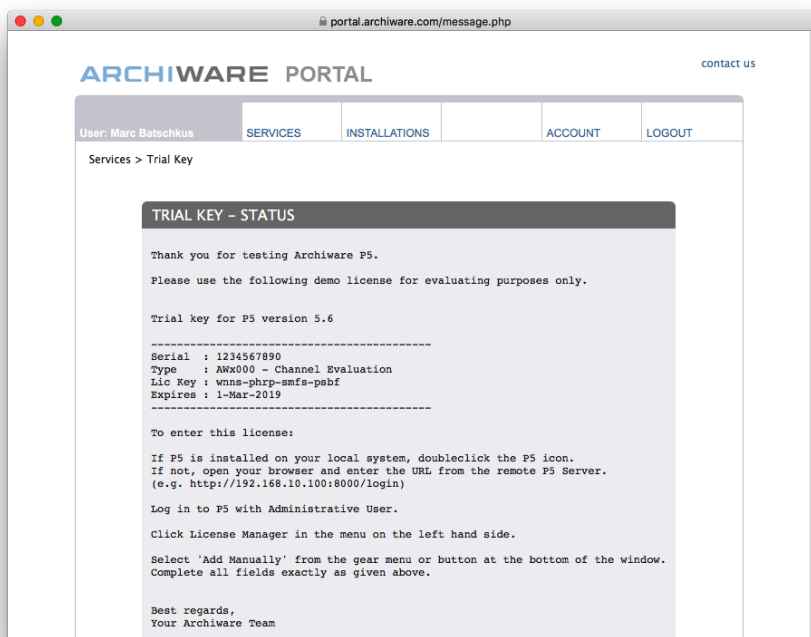

Trial License Display

Go back to License Manager and Add Manually.

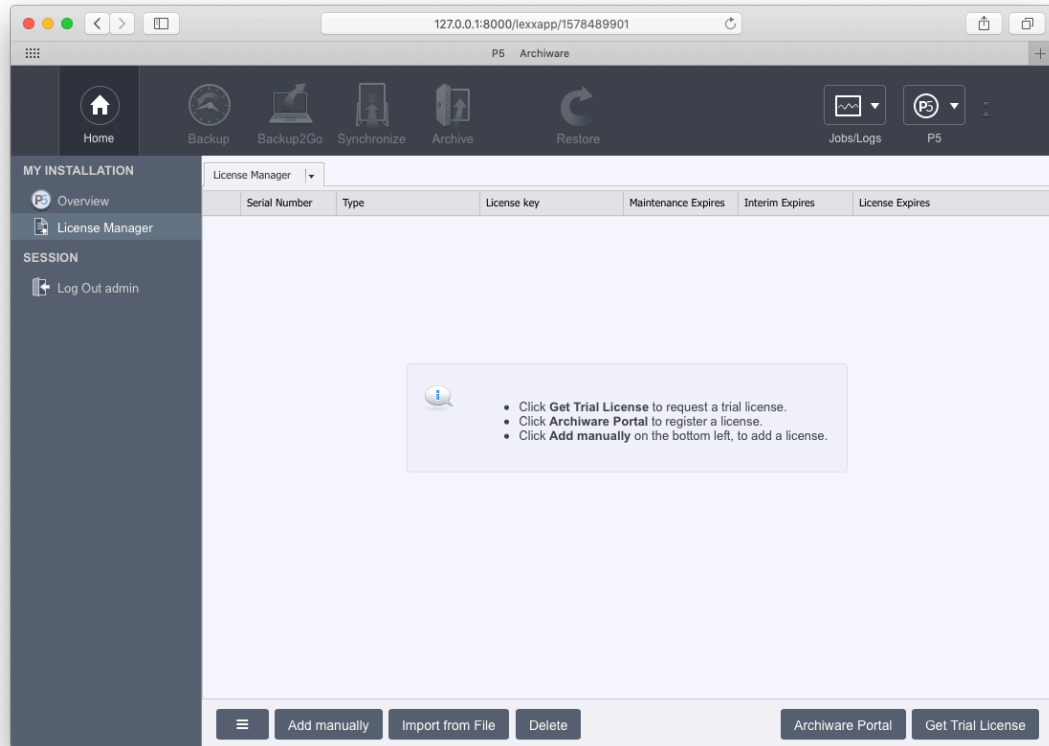

License Manager Add Manually

Enter license details.

The screenshot shows the 'Add Manually' form in the License Manager. The browser address bar displays '127.0.0.1:8000/lexapp/1578489901/p1/r43/44'. The form is titled 'License Type 2' and 'License Type 1' (selected), with 'V6.0.0' in the top right corner. The form is divided into two sections:

License Data

- Serial number:
- Status:
- Product:
- Expires: Format: dd-mmm-yyyy

System Identification

- Host ID: **13ed85a3-0401**
- License key:

At the bottom right of the form are 'Close' and 'Apply' buttons.

Enter License Details

License is displayed in License Manager.

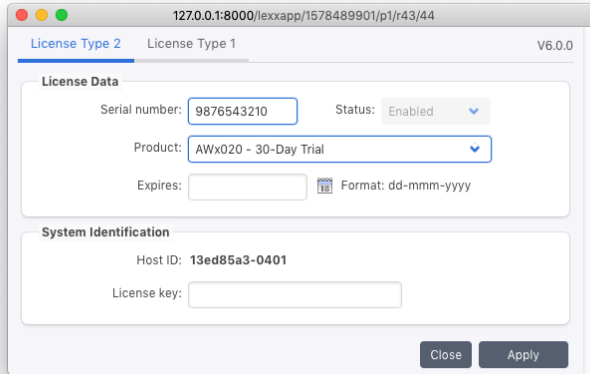

License Manager Display License

At this point all P5 products can be used with the trial license. Decide what P5 product to configure first. Later you can use multiple products together. Which product do you need to protect your data?

	P5 Archive	P5 Backup	P5 Backup2Go	P5 Synchronize
Purpose	Long-term Archive	Backup	Workstation Backup	Cloning/Replication/Failover
Operation	Schedule/Watch Folder	Schedule	Schedule	Schedule
Target Storage	Disk/Tape/Cloud	Disk/Tape/Cloud	Disk	Disk
Storage License	MMSL per tape slot or 8TB cloud/disk storage	MMSL per tape slot or 8TB cloud/disk storage	-	-
Restore	Index with file versions, metadata, thumbnails and proxies	Index with file versions	Index	Open file system

Comparison of P5 products

To configure **P5 Archive** follow with **section A**

To configure **P5 Backup** jump to the **section B**

To configure **P5 Synchronize** jump to **section C**

Section A - P5 Archive

Select Archive followed by Getting Started

Archive Getting Started

Select Target Storage

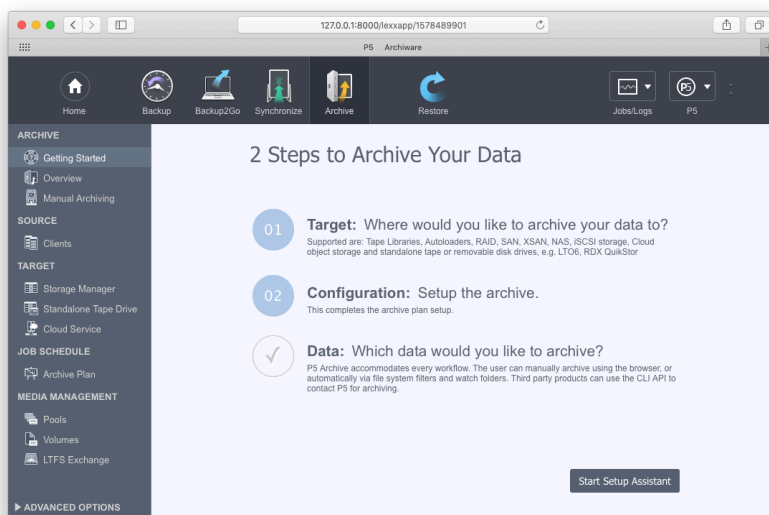

Target Storage

Select Single Tape Drive

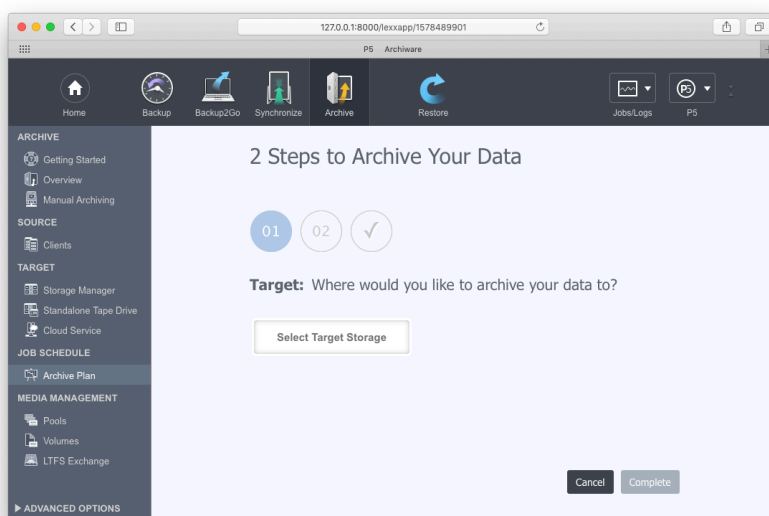

Single Tape Drive

Select Add Tape Drive

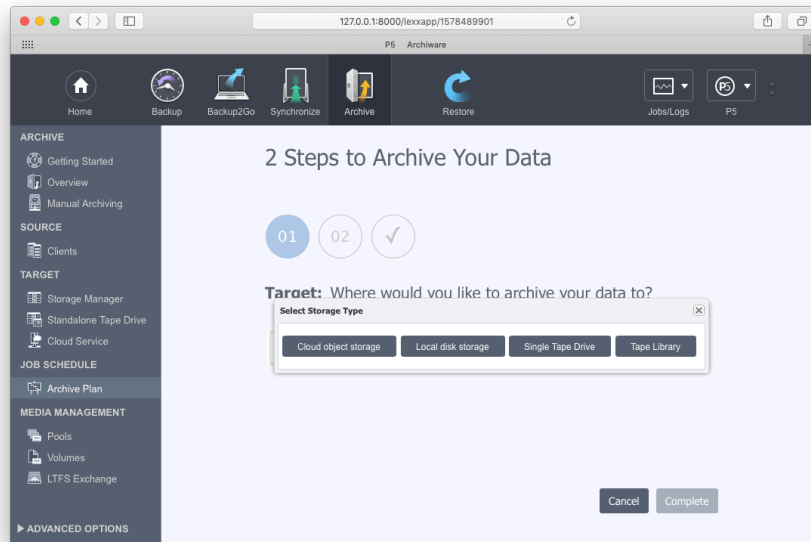

Add Tape Drive

Autodetect standalone drive runs.

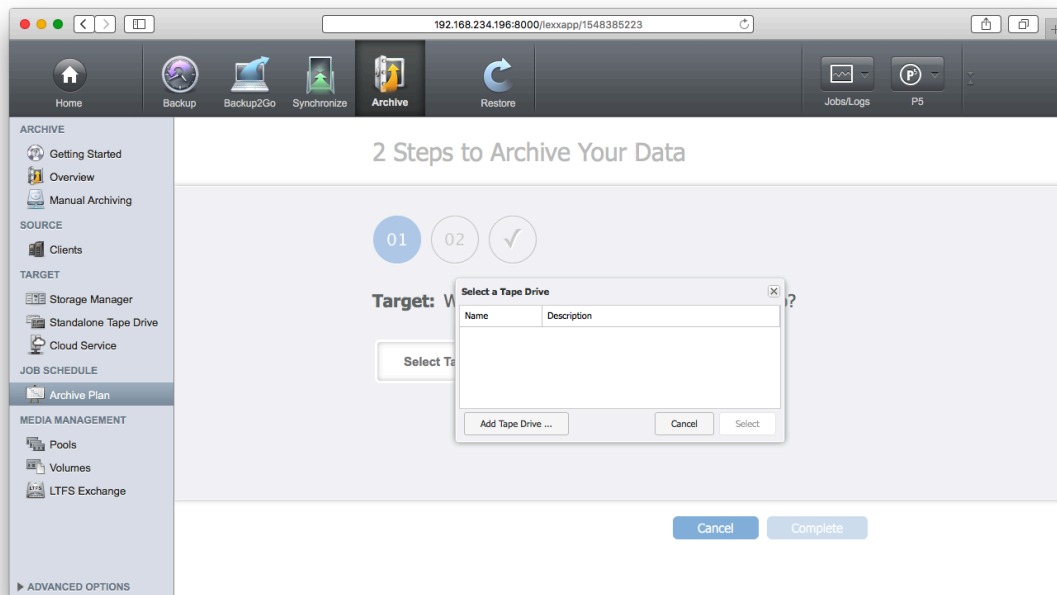

Tape Wizard Auto Detect

Choose the drive that was found.

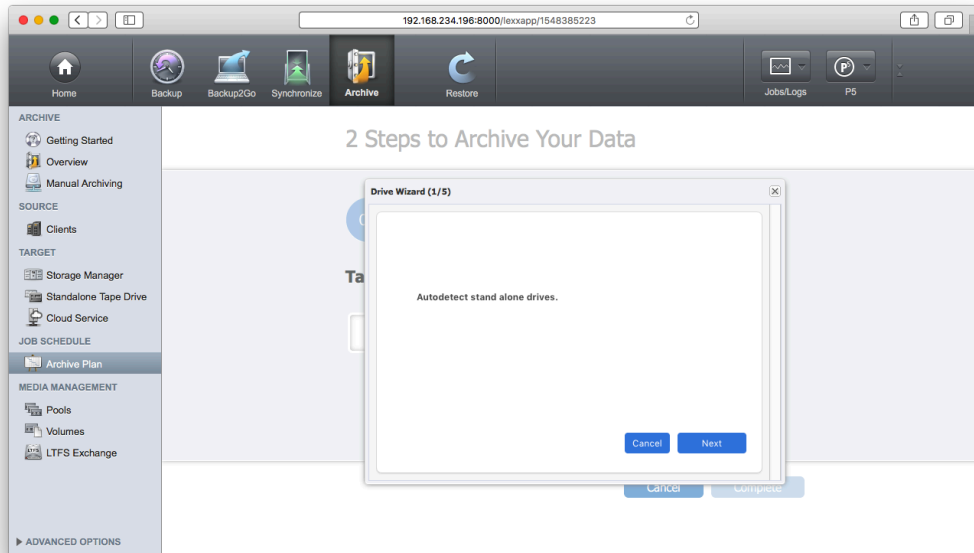

Choose A Drive

Confirm

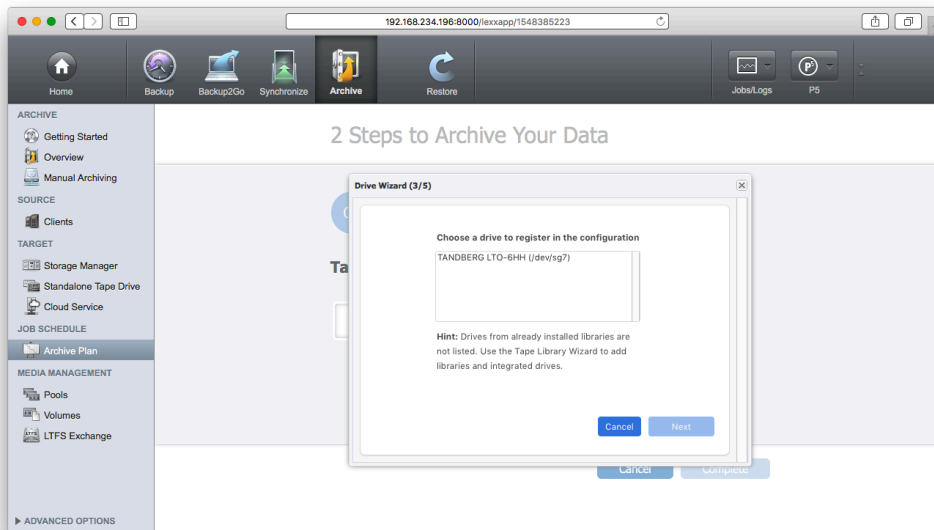

Confirm Choose Drive

Install the drive into your configuration.

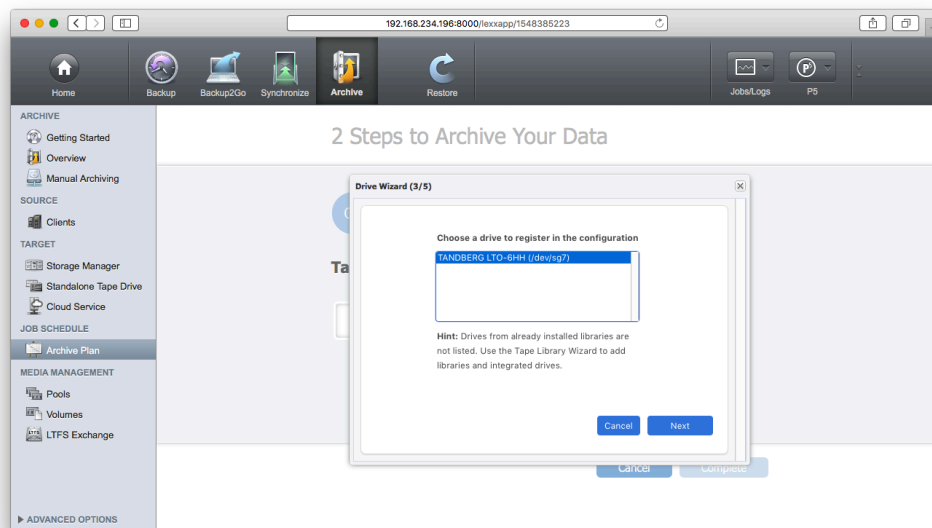

Install Drive

Installation is completed. You can now use the connected drive to write, read and label (format) tapes with P5. Insert tape and label it for use with P5 (all previous data will be deleted and overwritten).

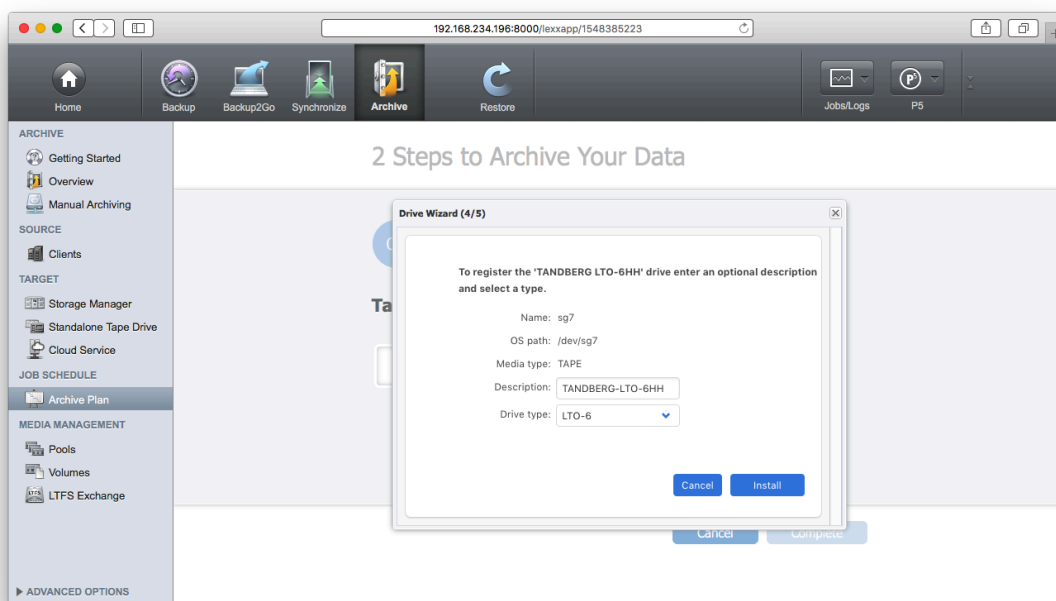

Labeling Tape

The setup is now complete and you are ready to select data to be archived.

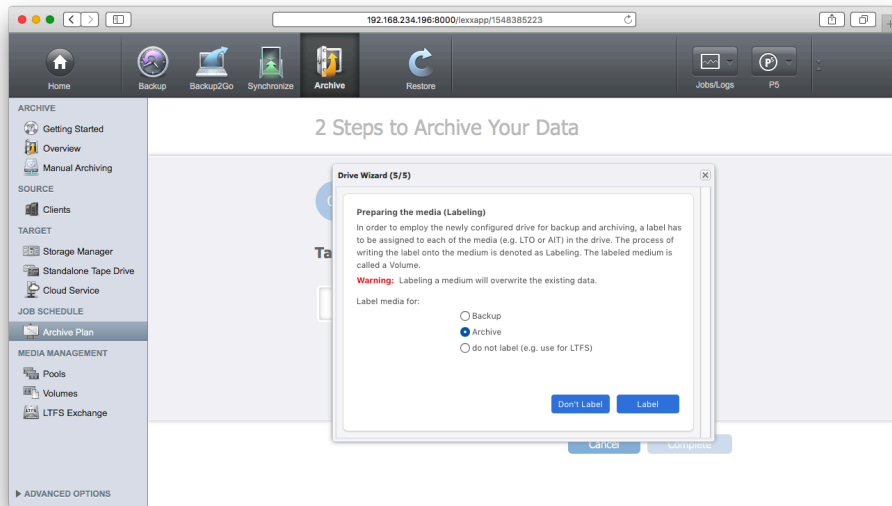

Complete Setup

Select Data to Archive

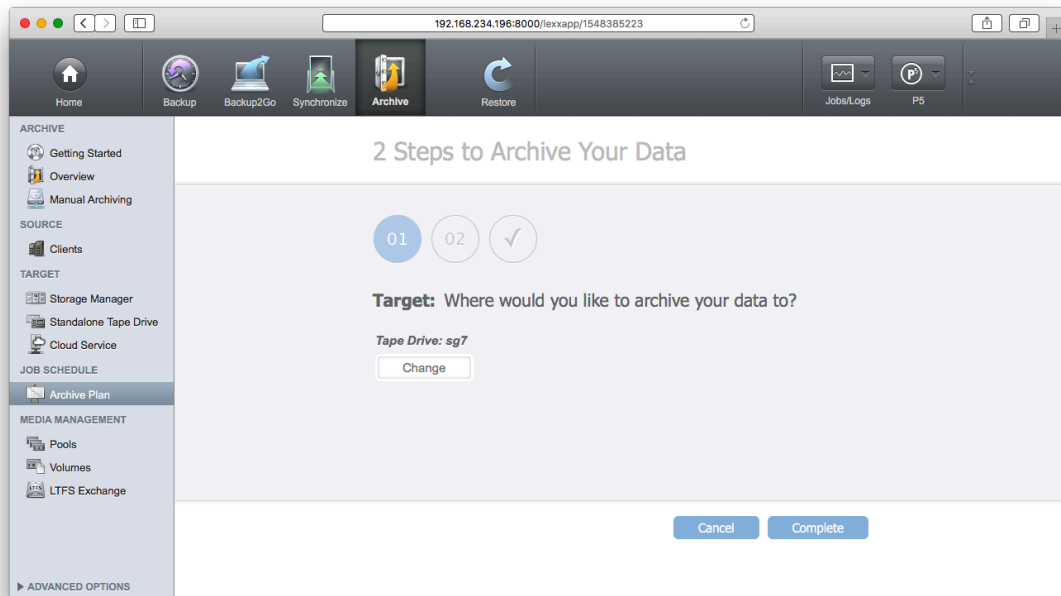

Archive Plan Configured

The following steps are optional and only necessary if you want to see thumbnails and preview clips of archived media in the catalog. To create those, FFmpeg is used for preview clips and ImageMagick for thumbnails of still images. Archive and restore is NOT impacted if you omit these steps. You can jump to Manual Archiving.

Select Archive Plan on the left.

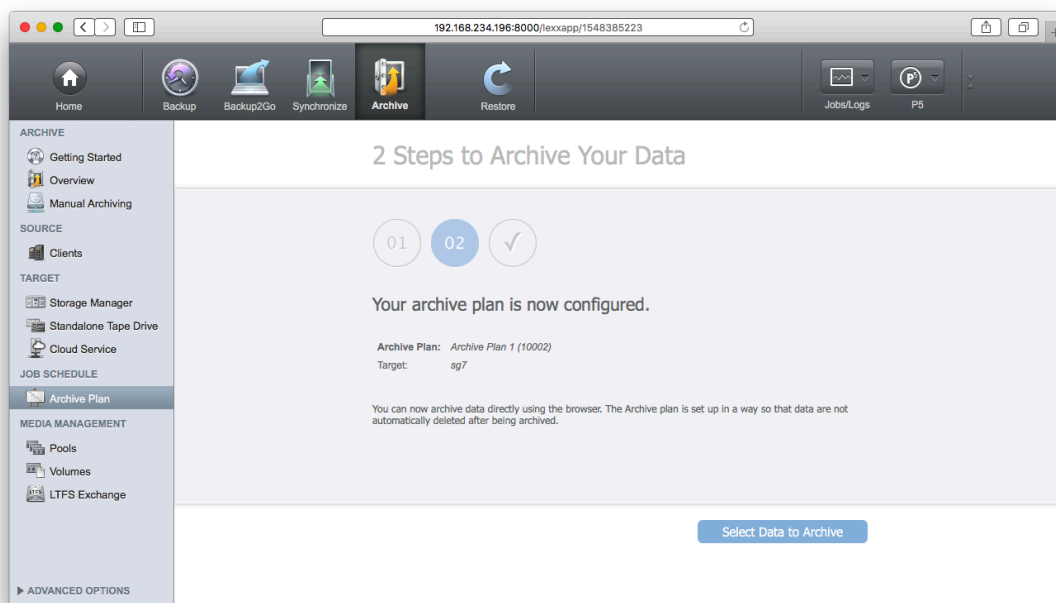

Archive Plan

Select Previews in the top section.

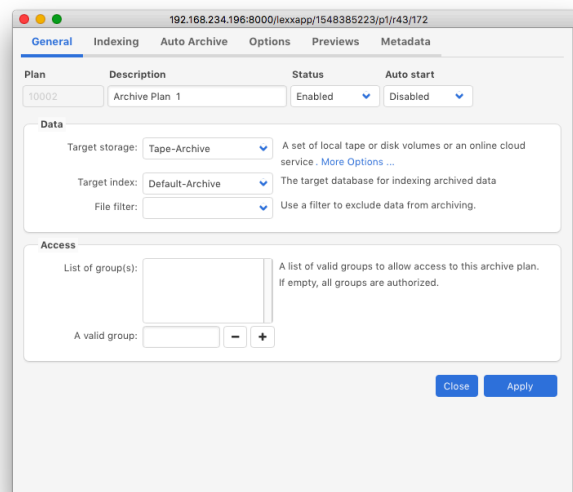

Preview Generation

Select Preview Generator

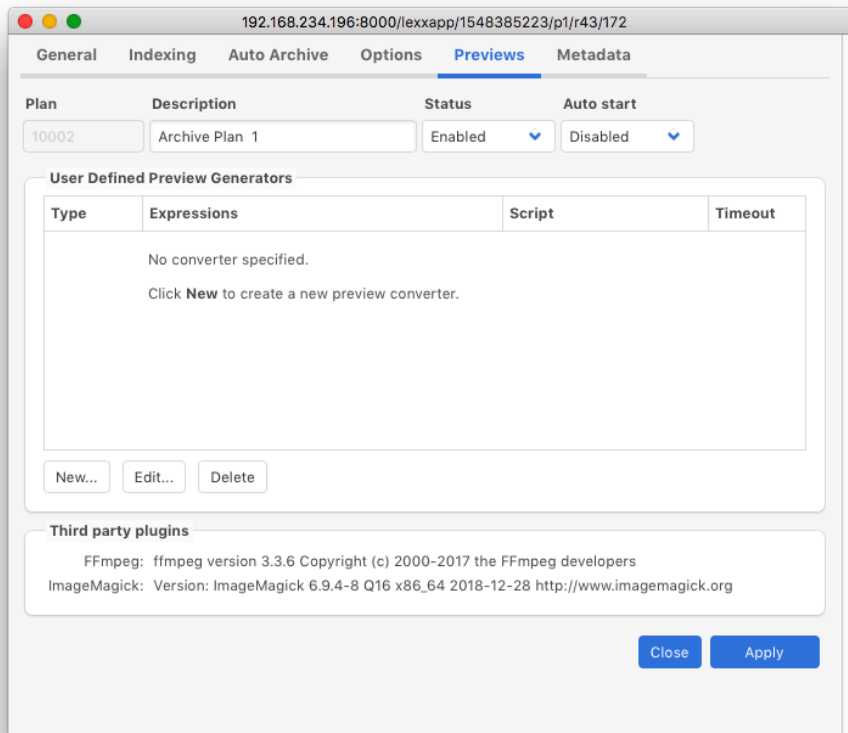

Select Preview Generator

Confirm or adjust FFmpeg default configuration.

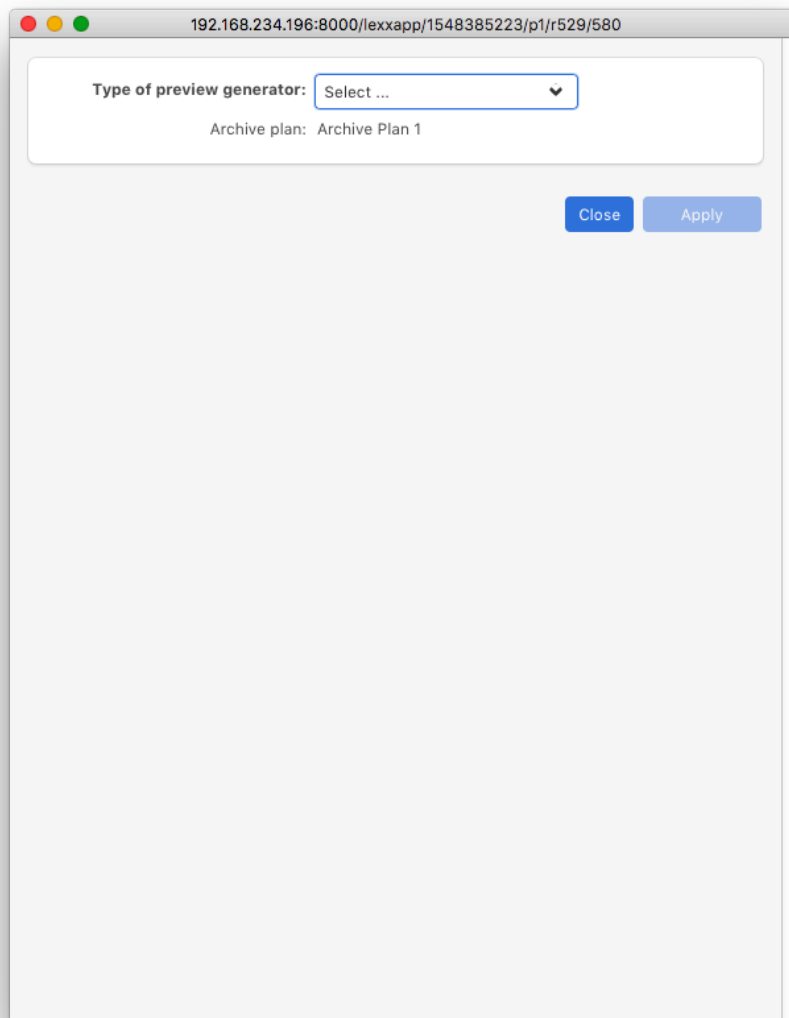

192.168.234.196:8000/lexapp/1548385223/p1/r529/580

Type of preview generator: Select ...

Archive plan: Archive Plan 1

Close Apply

FFmpeg Configuration Default

FFmpeg configured.

192.168.234.196:8000/lexapp/1548385223/p1/r529/585

Type of preview generator:

Archive plan: Archive Plan 1

Filename extensions:

Extension:
e.g. .mov

Note: This requires installing FFmpeg V.3 (or later) on the P5 Archive client machine(s)
Warning: The process of preview creation may prolong the archive operation significantly

Video scale size: Pixel width
Note: The aspect ratio is preserved

Video bitrate: kbit/s

Audio bitrate: kbit/s

Output format: Codec H.264, Container MP4
▶ Command options

Timeout: seconds

FFmpeg Configured

Select Preview Generator ImageMagick.

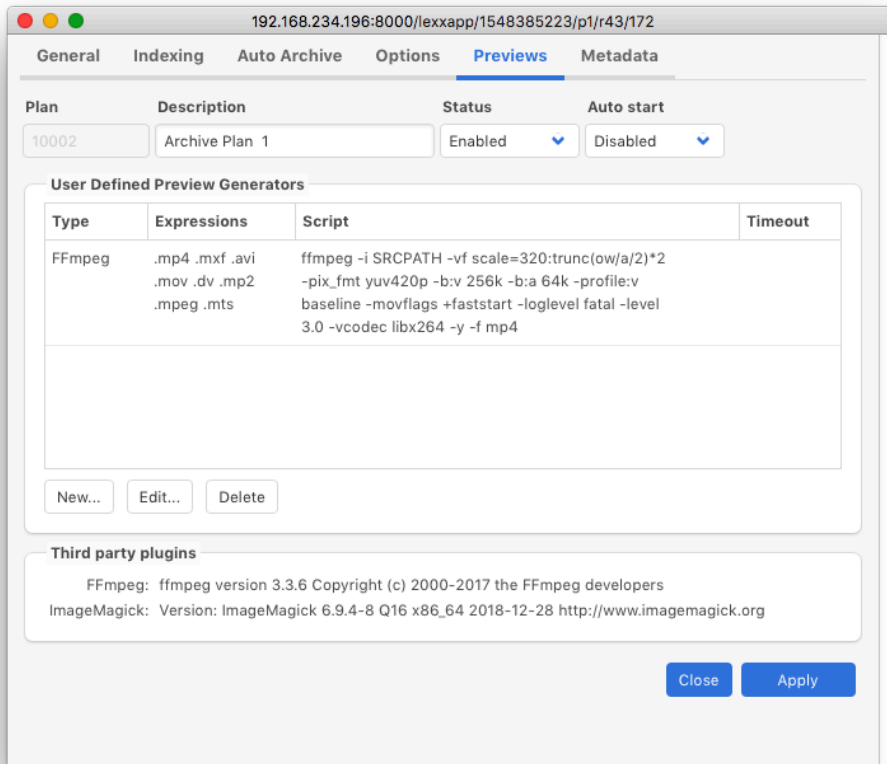

ImageMagick Configuration Default

ImageMagick is now configured.

192.168.234.196:8000/lexapp/1548385223/p1/r529/596

Type of preview generator: ImageMagick
Archive plan: Archive Plan 1

Filename extensions: .bmp
.dcr
.dcx
.hdr
.jpg
.jpeg
.mrw

Extension: - +
e.g. .jpg

Note: This requires installing ImageMagick V.6.9 (or later) on the P5 Archive client machine(s)
Warning: The process of preview creation may prolong the archive operation significantly

Resolution: 256 Pixel
Note: The aspect ratio is preserved
▶ Command options

Timeout: 0 seconds

Close Apply

ImageMagick Configured

Select Manual Archiving on the left.

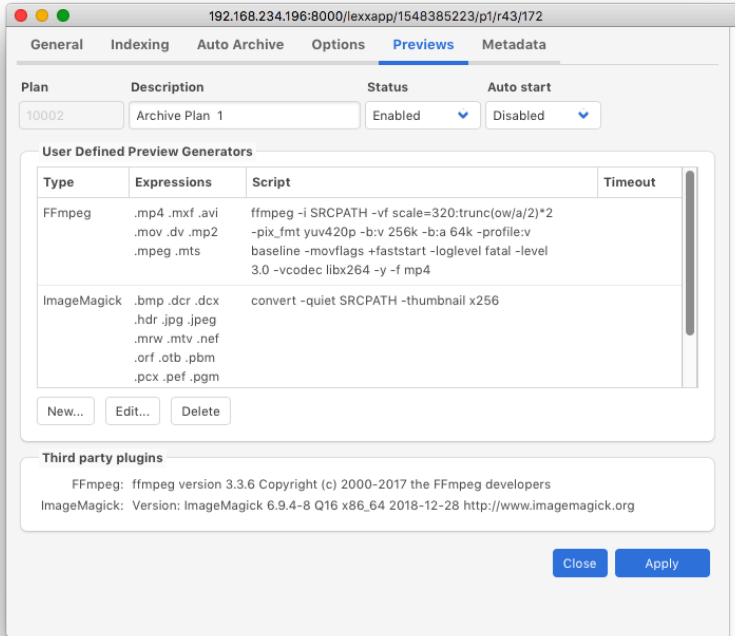

Manual Archiving

Select data to archive.

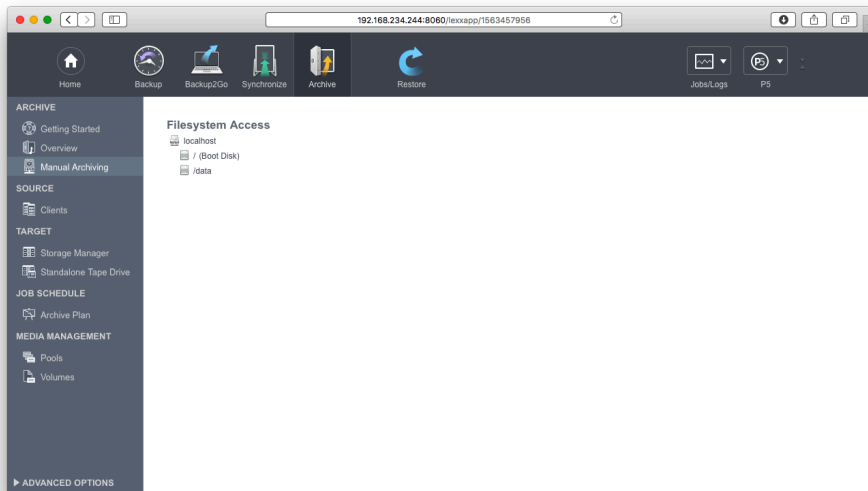

Select Data For Archive

As soon as the job starts the Job Monitor shows the progress.

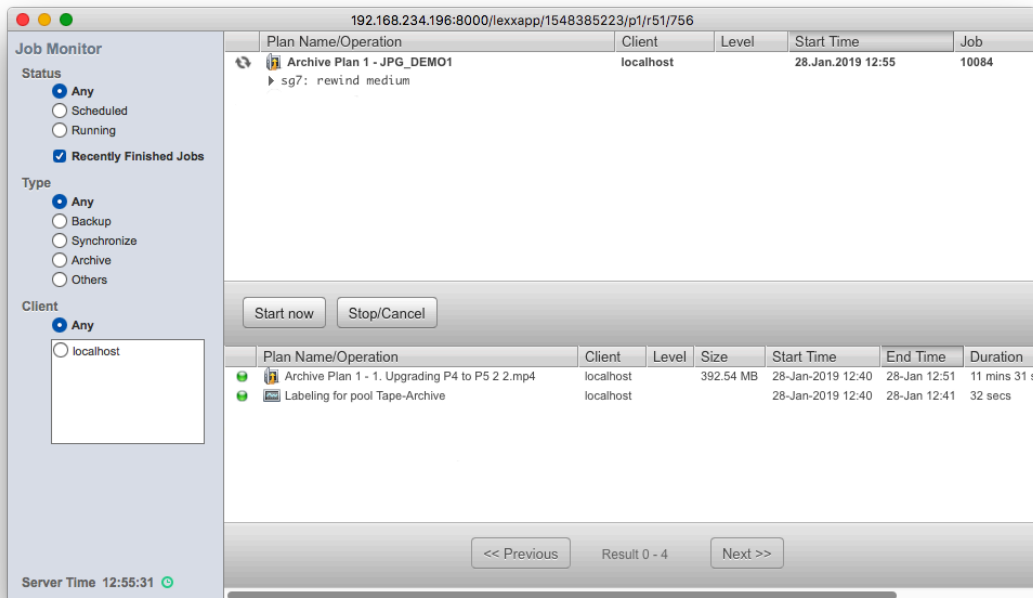

Once the job is completed you can browse your files by selecting Restore on the top and selecting the respective directory.

Restore And Browse View

To restore simply select a file and press Restore To.

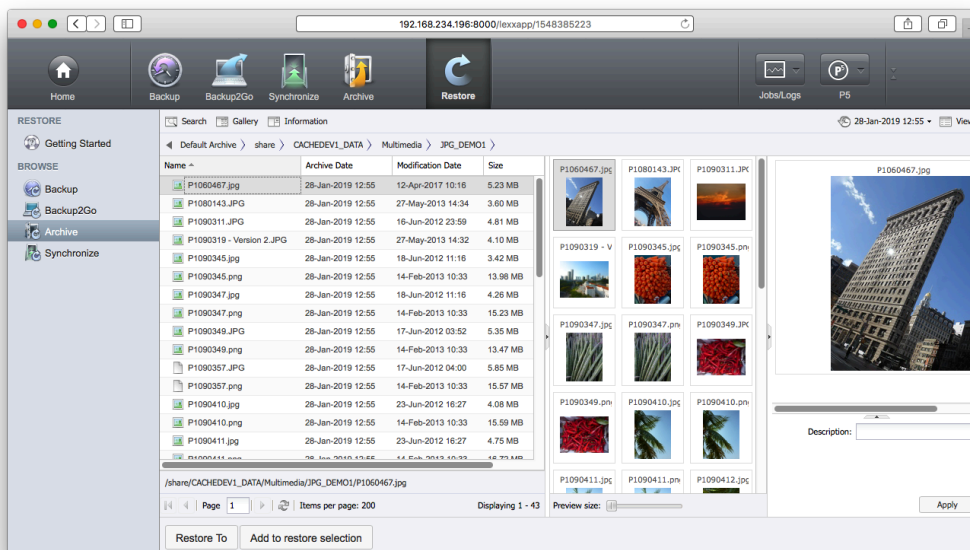

Section B - P5 Backup

Select Backup on the top followed by Getting Started in the left column

All details of the Backup Plan that the setup assistant creates can be modified later.

Backup Setup Assistant v6

Select the data source. This can be a complete file system or any directory.

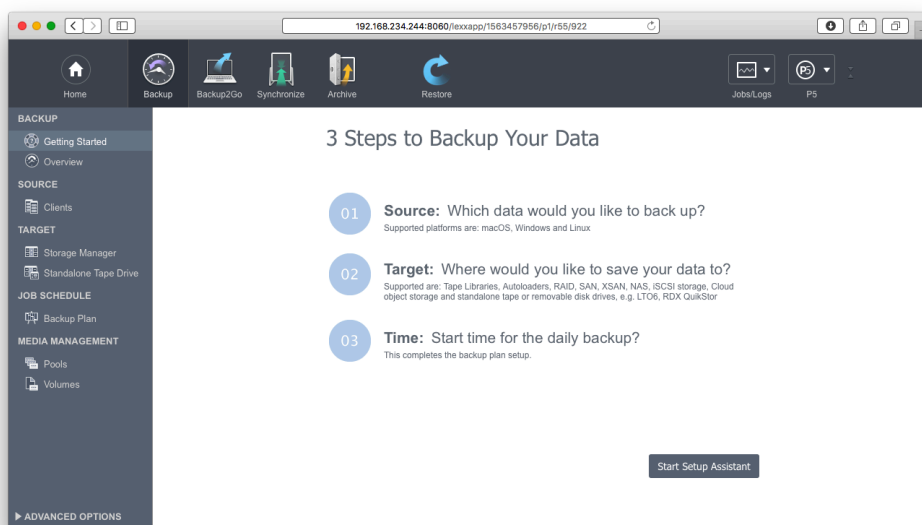

Backup Setup Assistant select source

Select Target Storage, disk, tape or Cloud storage.

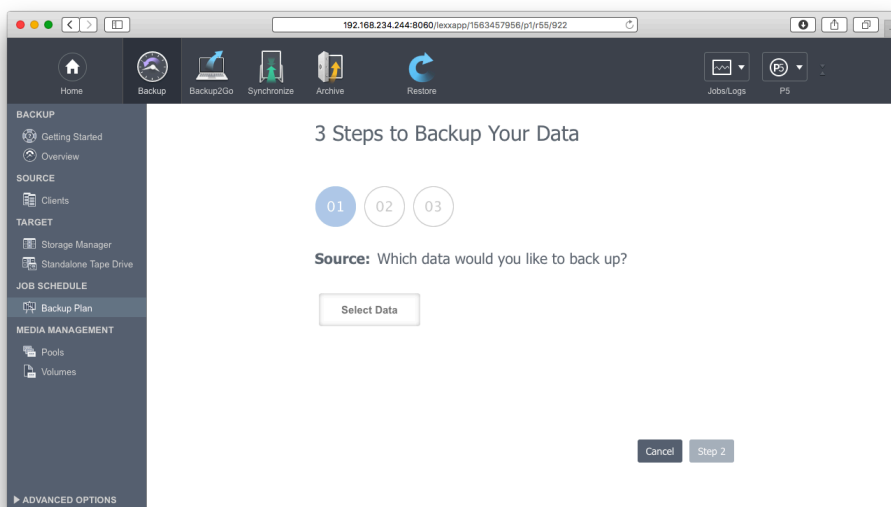

Backup Setup Assistant select target

Select time to run Backup

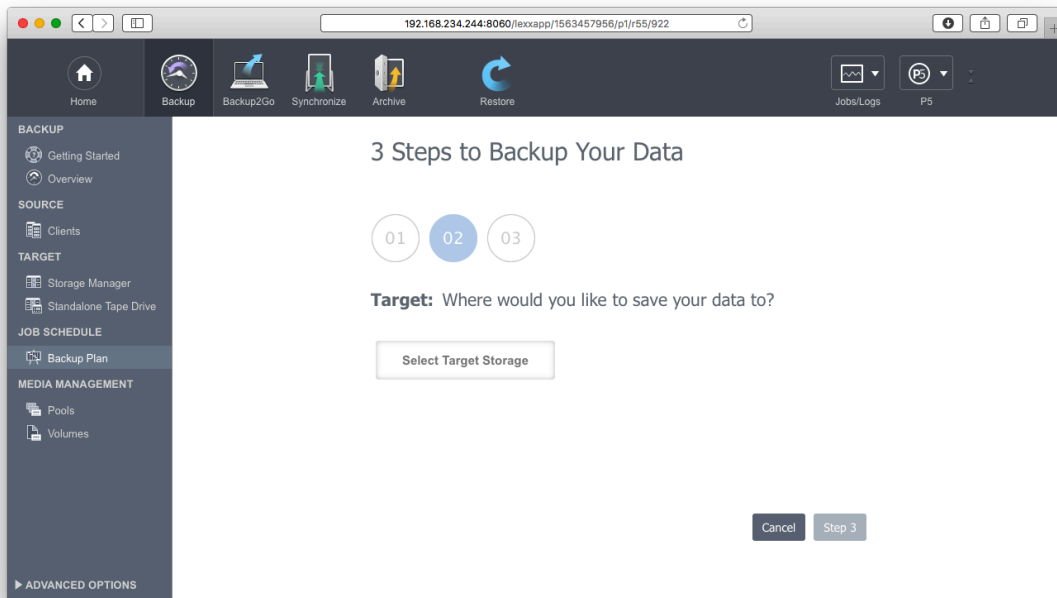

Backup Setup Assistant select time

Now the Backup Plan is completed. It can be started manually now or run automatically at the specified time.

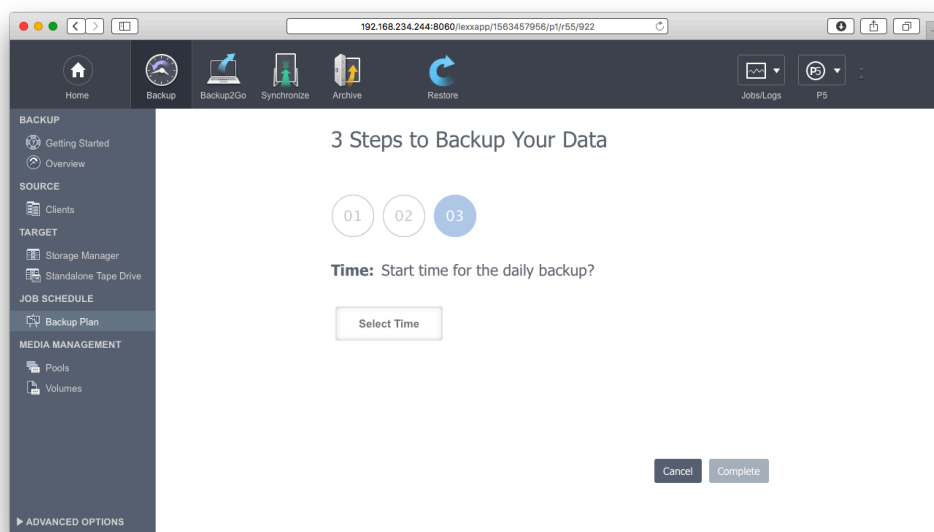

Backup Setup Assistant completed

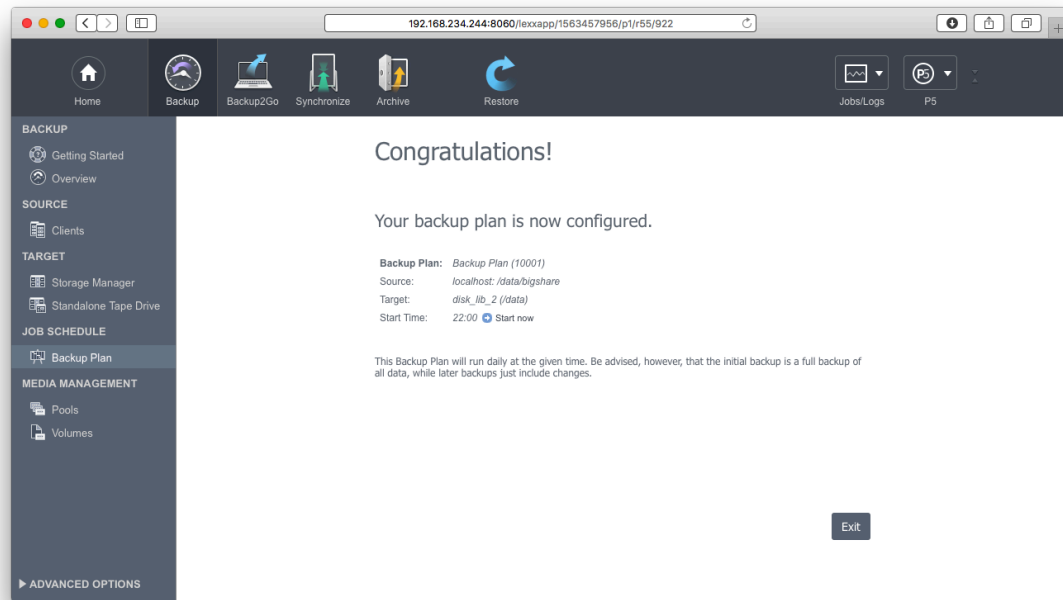

Section C - P5 Synchronize

Select Synchronize on the top followed by Getting Started in the left column

All details of the Sync Plan that the setup assistant creates can be modified later.

Synchronize Setup Assistant

Select the Data Source. This can be a complete file system or any directory.

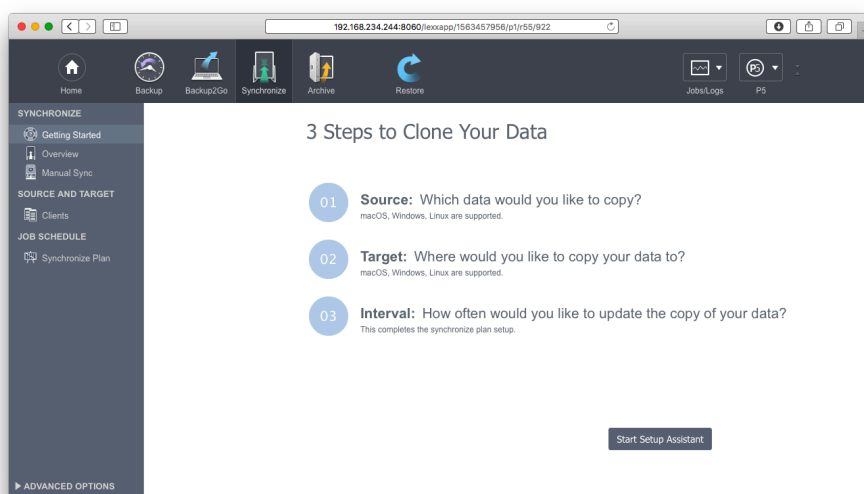

Synchronize Setup Assistant Select Source

Select target disk storage.

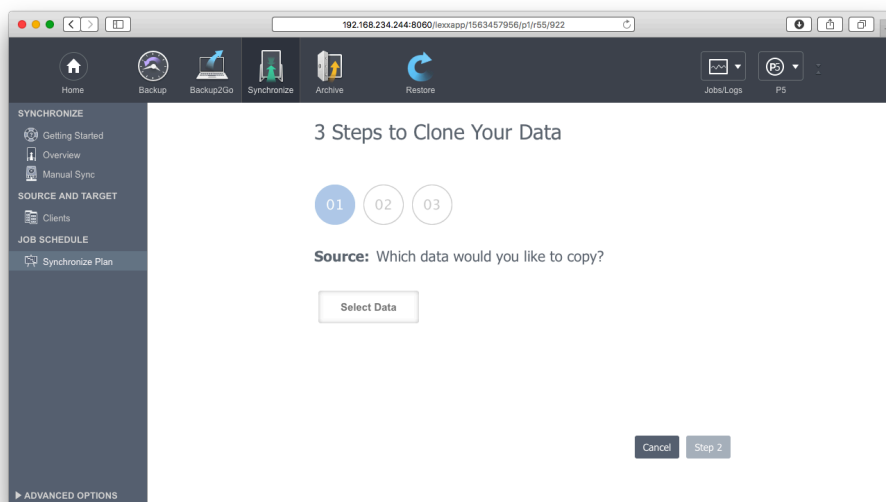

Synchronize Setup Assistant Select Target

Select time to run Sync Plan.

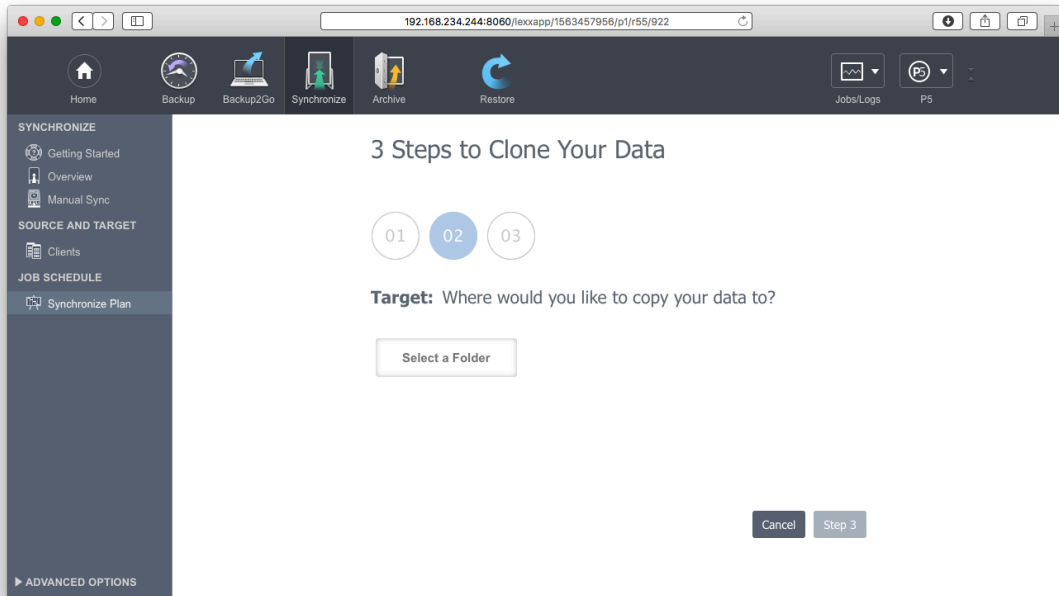

Synchronize Setup Assistant Select Interval

Now the Sync Plan is completed. It can be started manually now or will run automatically at the specified time.

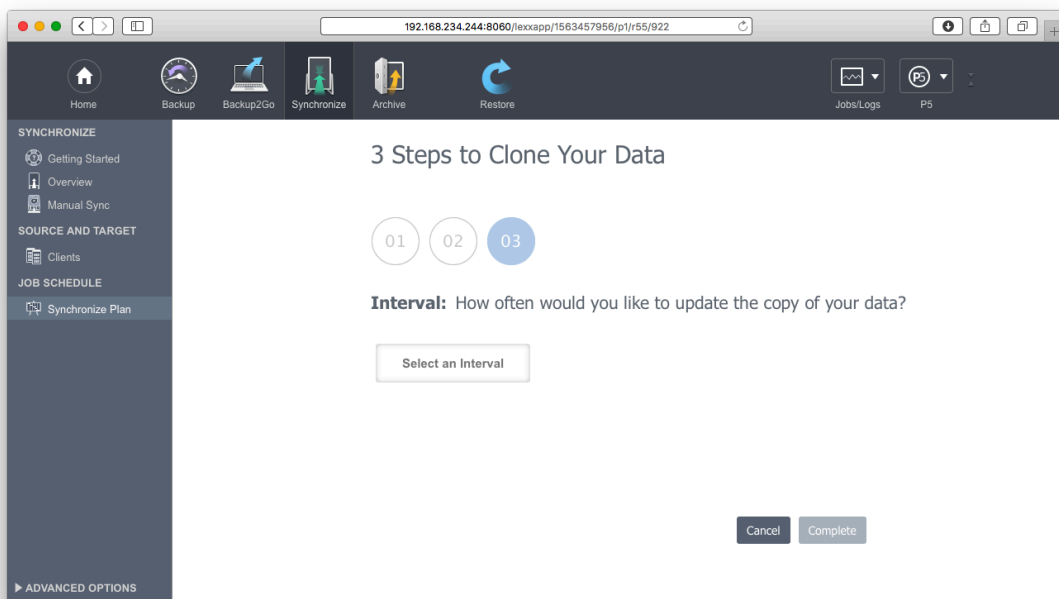

Synchronize Setup Assistant completed

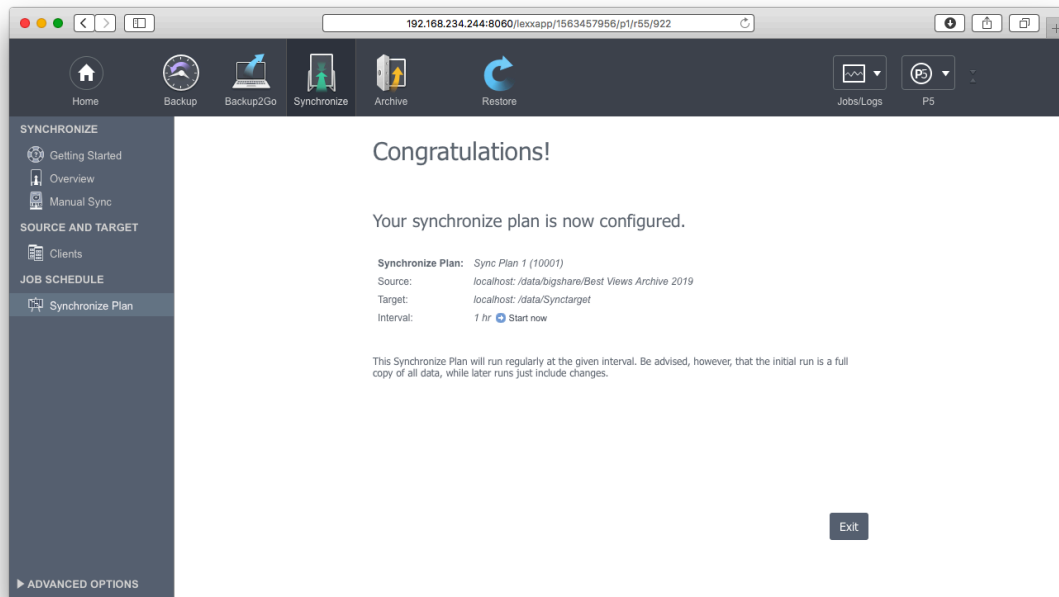

The complete User Guide for P5 can be found in the P5 menu in the upper right corner.

All configuration details and concept are explained in the free P5 Master Class training video series:

<https://p5.archiware.com/p5-masterclass>